

This document has been prepared by AECOM for the sole use of our Client (the "Client") and in accordance with generally accepted consultancy principles, the budget for fees and terms of reference agreed between AECOM and the client. Any information provided by third parties and referred to herein has not been checked or verified by AECOM, unless otherwise expressly stated in the document. No third party may rely upon the document without the prior and express written agreement of AECOM.

Note: The limits, including the height and depths of the Works, shown in the drawing, are not to be taken as limiting the obligations of the contractor under Contract

1a. Restoration plan overview

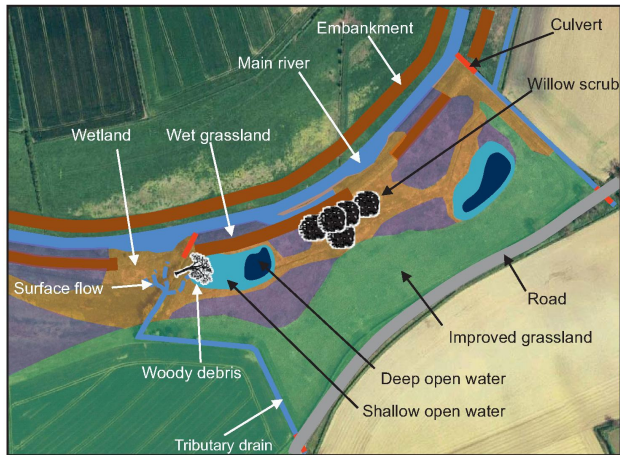

Notes

Further details are provided in the Method Statement and Safety in Design documents

Safety Health and Environmental information

In addition to the hazards/risk normally associated with the types of work detailed on this drawing, note the following

Construction

1. Underground services are present (gas and sewer – refer to service plans) and the contractor should follow HSG47 (Avoiding danger from underground services); private or uncharted services must be anticipated.
2. Public access on north (right) bank will be maintained throughout works; low risk of unauthorised public access on south bank – use of temporary fencing or barriers is recommended.
3. Risk of plant slipping or overturning into watercourse if working on wet or weak ground and when crossing the river; refer to EA Operational instruction 867 11 (Managing and working safely on machine mats).
4. Site personnel to be aware of Lymes Disease and Leptospirosis; causes and treatment.
5. Working in and adjacent to watercourse could release sediment and pollute river – adopt suitable controls such as heather bale dams and silt booms.
6. Protected species may be present – refer to surveys.
7. Non-native invasive species (such as Japanese Knotweed) may be present – refer to survey.

Maintenance/cleaning/operation

1. Riverbanks may become unstable following construction with potential to cause injury to public and livestock; banks should be inspected by a competent engineer following construction and working areas should be fenced off until vegetation is established.
2. Livestock could become trapped in wetland zone, therefore fencing should be maintained.

Decommissioning/demolition

Not applicable

1b. Baseline topography before restoration

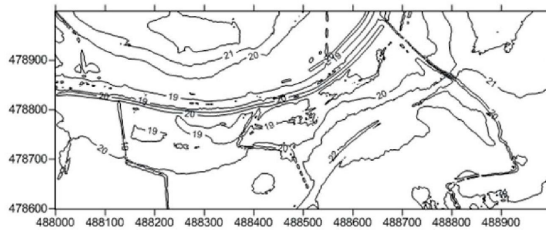

1c. Topography after restoration

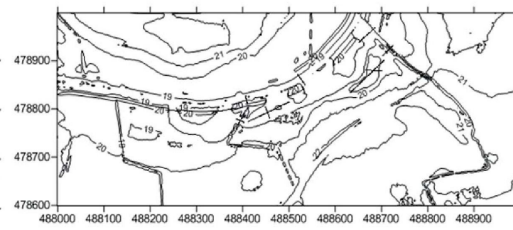

Client: Environment Agency
Project: Derwent Straightening
Title: Restoration plan and expected changes in bed topography

AECOM House  
179 Moss Lane  
Altrincham  
WA15 8FH

**AECOM**  
Tel: +44 (0) 161 927 8200  
Fax: +44 (0) 161 927 8299  
www.aecom.com

Design: GH
Check: KS
Drawing Number: 1

Drawn: GH
App'd: OS
Version Number: 1
DATE VALID 21/07/16

This document has been prepared by AECOM for the sole use of our Client (the "Client") and in accordance with generally accepted consultancy principles, the budget for fees and terms of reference agreed between AECOM and the client. Any information provided by third parties and referred to herein has not been checked or verified by AECOM, unless otherwise expressly stated in the document. No third party may rely upon the document without the prior and express written agreement of AECOM.

## 2a. Plan view of floodplain cross sections

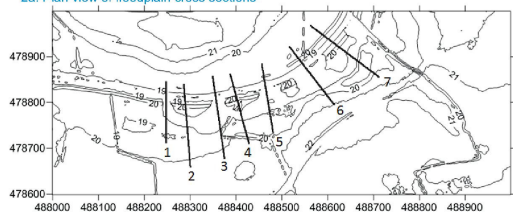

## 2b. Derwent floodplain cross sections

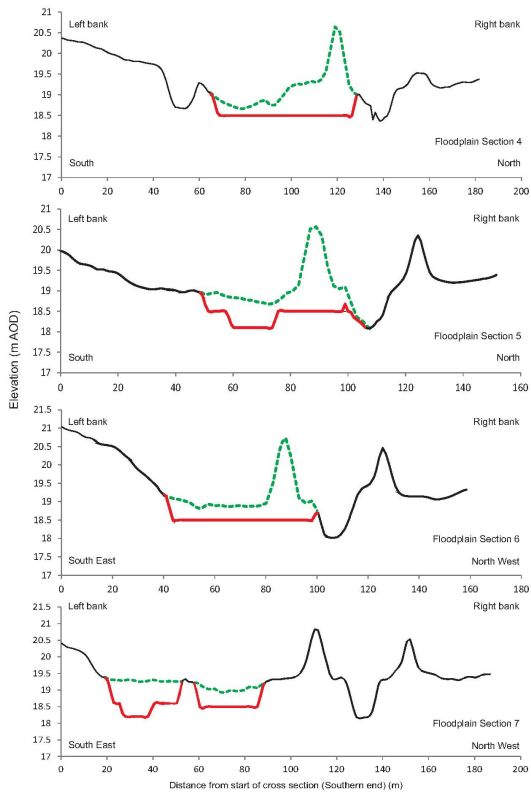
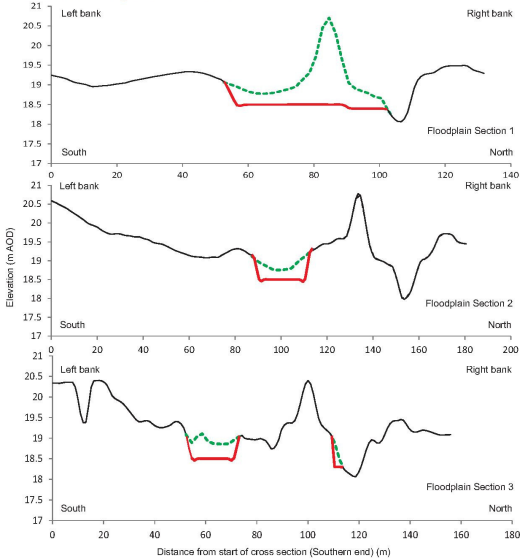

Note: The limits, including the height and depths of the Works, shown in the drawing, are not to be taken as limiting the obligations of the contractor under Contract

**Legend**  
— Unmodified  
--- Existing section (pre-restoration)  
— Modified section (post-restoration)

**Notes**  
Further details are provided in the Method Statement and Safety in Design documents.

THIS DOCUMENT IS THE PROPERTY OF AECOM. IT IS TO BE USED ONLY FOR THE PROJECT AND SITE SPECIFICALLY IDENTIFIED HEREIN. IT IS NOT TO BE REPRODUCED, COPIED, OR TRANSMITTED IN ANY FORM OR BY ANY MEANS, ELECTRONIC OR MECHANICAL, INCLUDING PHOTOCOPYING, RECORDING, OR BY ANY INFORMATION STORAGE AND RETRIEVAL SYSTEM, WITHOUT THE PRIOR WRITTEN PERMISSION OF AECOM.

### Safety Health and Environmental information

In addition to the hazards/risk normally associated with the types of work detailed on this drawing, note the following

#### Construction

1. Underground services are present (gas and sewer - refer to service plans) and the contractor should follow HSG47 (Avoiding danger from underground services); private or uncharted services must be anticipated.
2. Public access on north (right) bank will be maintained throughout works; low risk of unauthorised public access on south bank - use of temporary fencing or bankmen is recommended.
3. Risk of plant slipping or overturning into watercourse if working on wet or weak ground and when crossing the river: refer to EA Operational instruction 867 11 (Managing and working safely on machine mats).
4. Site personnel to be aware of Lyme Disease and Leptospirosis; causes and treatment.
5. Working in and adjacent to watercourse could release sediment and pollute river - adopt suitable controls such as heather bale dams and silt booms.
6. Protected species may be present - refer to surveys.
7. Non-native invasive species (such as Japanese Knotweed) may be present - refer to survey.

#### Maintenance/cleaning/operation

1. Riverbanks may become unstable following construction with potential to cause injury to public and livestock; banks should be inspected by a competent engineer following construction and working areas should be fenced off until vegetation is established.
2. Livestock could become trapped in wetland zone, therefore fencing should be maintained.

#### Decommissioning/demolition

Not applicable

Client: Environment Agency

Project: Derwent Straightening

Title: Floodplain cross sections

AECOM House  
179 Moss Lane  
Atrincham  
WA15 8FH

**AECOM**

Tel: +44 (0) 161 927 8200  
Fax: +44 (0) 161 927 8299  
www.aecom.com

Design: GH

Check: KS

Drawing Number: 2

Drawn: GH

App'd: OS

Version Number: 1

DATE VALID  
21/07/16

This document has been prepared by AECOM for the sole use of our Client (the "Client") and in accordance with generally accepted consultancy principles, the budget for fees and terms of reference agreed between AECOM and the client. Any information provided by third parties and referred to herein has not been checked or verified by AECOM, unless otherwise expressly stated in the document. No third party may rely upon the document without the prior and express written agreement of AECOM.

### 3a. Plan view of floodplain features cross sections

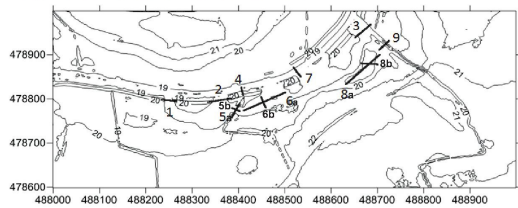

### 3b. Embankment breaches cross sections

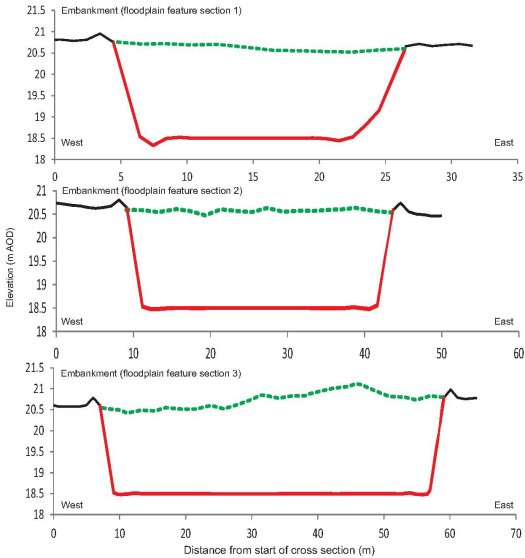

### 3c. Connected backwater cross section

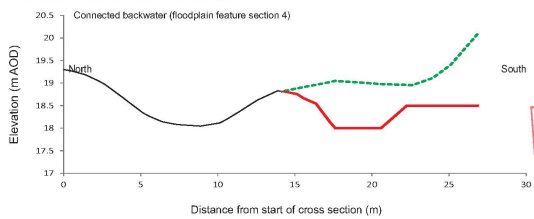

### 3d. Tributary blocking long cross section

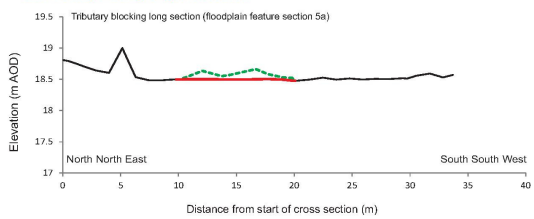

### 3e. Tributary blocking short cross section

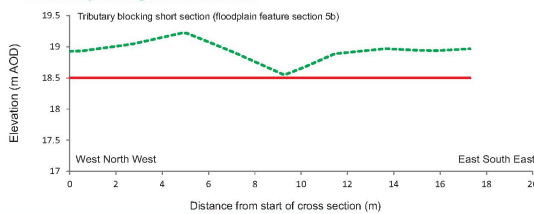

Note: The limits, including the height and depths of the Works, shown in the drawing, are not to be taken as limiting the obligations of the contractor under Contract.

**Legend**  
— Unmodified  
--- Existing section (pre-restoration)  
--- Modified section (post-restoration)

**Notes**  
Further details are provided in the Method Statement and Safety in Design documents.

THIS COPY HAS BEEN MADE BY OR WITH THE AUTHORITY OF AECOM. ANY OTHER COPIES MADE WITHOUT THE WRITTEN PERMISSION OF AECOM ARE UNLAWFUL. ANY PERSONS ACTING IN VIOLATION OF THIS NOTICE SHALL BE LIABLE TO AECOM FOR ALL DAMAGES AND LOSSES SUFFERED BY AECOM AS A RESULT OF SUCH ACTS.

### Safety Health and Environmental information

In addition to the hazards/risks normally associated with the types of work detailed on this drawing, note the following:

- Construction**
1. Underground services are present (gas and sewer - refer to service plans) and the contractor should follow HSG47 (Avoiding danger from underground services); private or uncharted services must be anticipated.
  2. Public access on north (right) bank will be maintained throughout works; low risk of unauthorised public access on south bank - use of temporary fencing or bankmen is recommended.
  3. Risk of plant slipping or overturning into watercourse if working on wet or weak ground and when crossing the river: refer to EA Operational Instruction 867-11 (Managing and working safely on machine mats).
  4. Site personnel to be aware of Lyme Disease and Leptospirosis; causes and treatment.
  5. Working in and adjacent to watercourse could release sediment and pollute river - adopt suitable controls such as heather bales dams and silt booms.
  6. Protected species may be present - refer to surveys.
  7. Non-native invasive species (such as Japanese Knotweed) may be present - refer to survey.
- Maintenance/cleaning/operation**
1. Riverbanks may become unstable following construction with potential to cause injury to public and livestock; banks should be inspected by a competent engineer following construction and working areas should be fenced off until vegetation is established.
  2. Livestock could become trapped in wetland zone, therefore fencing should be maintained.

**Decommissioning/demolition**  
Not applicable

Client: Environment Agency
Project: Derwent Straightening
Title: Floodplain features cross sections

AECOM House  
179 Moss Lane  
Altrincham  
WA15 8FH

**AECOM**  
Tel: +44 (0) 161 927 8200  
Fax: +44 (0) 161 927 8299  
www.aecom.com

Design: GH	Drawn: GH
Check: KS	App'd: OS
Drawing Number: 3	Version Number: 1
	DATE VALID 21/07/16

This document has been prepared by AECOM for the sole use of our Client (the "Client") and in accordance with generally accepted consultancy principles, the budget for fees and terms of reference agreed between AECOM and the client. Any information provided by third parties and referred to herein has not been checked or verified by AECOM, unless otherwise expressly stated in the document. No third party may rely upon the document without the prior and express written agreement of AECOM.

#### 4a. Plan view of floodplain features cross sections

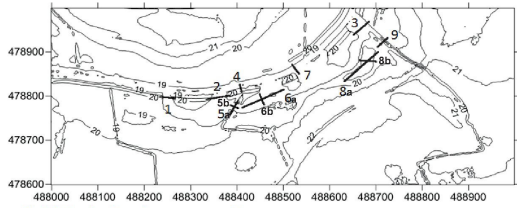

#### 4b. Wetland and pool area cross sections

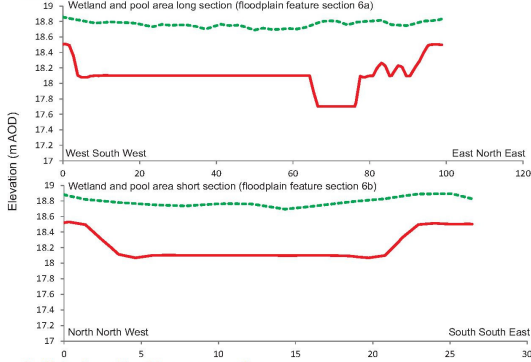

#### 4c. Main channel inset berm cross section

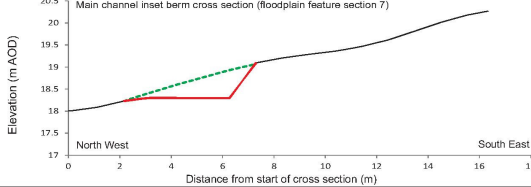

#### 4d. Open water long cross section

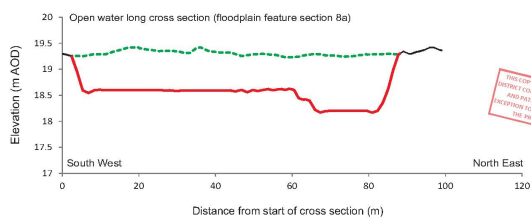

#### 4e. Open water short cross section

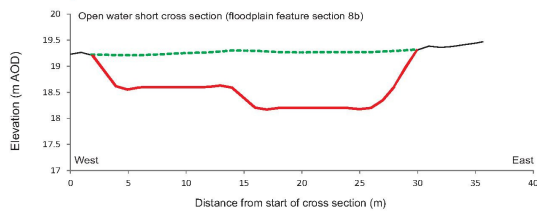

#### 4f. Tributary inset berm cross section

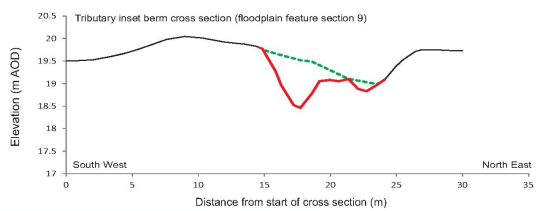

Note: The limits, including the height and depths of the Works, shown in the drawing, are not to be taken as limiting the obligations of the contractor under Contract

#### Legend

- Unmodified
- - - Existing section (pre-restoration)
- Modified section (post-restoration)

#### Notes

Further details are provided in the Method Statement and Safety in Design documents.

#### Safety Health and Environmental information

In addition to the hazards/risk normally associated with the types of work detailed on this drawing, note the following

#### Construction

- Underground services are present (gas and sewer - refer to service plans) and the contractor should follow HSG47 (Avoiding danger from underground services); private or uncharted services must be anticipated.
- Public access on north (right) bank will be maintained throughout works; low risk of unauthorised public access on south bank - use of temporary fencing or bankmen is recommended.
- Risk of plant slipping or overturning into watercourse if working on wet or weak ground and when crossing the river: refer to EA Operational instruction 867 11 (Managing and working safely on machine mats).
- Site personnel to be aware of Lyme Disease and Leptospirosis; causes and treatment.
- Working in and adjacent to watercourse could release sediment and pollute river - adopt suitable controls such as heather bale dams and silt booms.
- Protected species may be present - refer to surveys.
- Non-native invasive species (such as Japanese Knotweed) may be present - refer to survey.

#### Maintenance/cleaning/operation

- Riverbanks may become unstable following construction with potential to cause injury to public and livestock; banks should be inspected by a competent engineer following construction and working areas should be fenced off until vegetation is established.
- Livestock could become trapped in wetland zone, therefore fencing should be maintained.

#### Decommissioning/demolition

Not applicable

Client: Environment Agency  
Project: Derwent Straightening

Title: Floodplain features cross sections 6 - 9

AECOM House  
179 Moss Lane  
Altrincham  
WA15 8FH

**AECOM**  
Tel: +44 (0) 161 927 8200  
Fax: +44 (0) 161 927 8299  
www.aecom.com

Design: GH  
Check: KS

Drawing Number: 4

Drawn: GH  
App'd: OS

Version Number: 1

DATE VALID  
21/07/16

This document has been prepared by AECOM for the sole use of our Client (the "Client") and in accordance with generally accepted consultancy principles, the budget for fees and terms of reference agreed between AECOM and the client. Any information provided by third parties and referred to herein has not been checked or verified by AECOM, unless otherwise expressly stated in the document. No third party may rely upon the document without the prior and express written agreement of AECOM.

#### 5a. Restoration plan overview

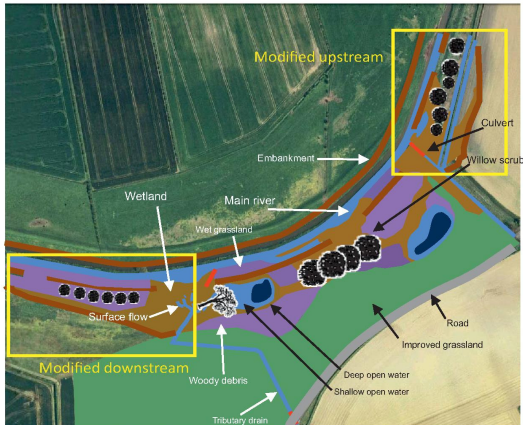

#### 5b. Topography changes for upstream restoration

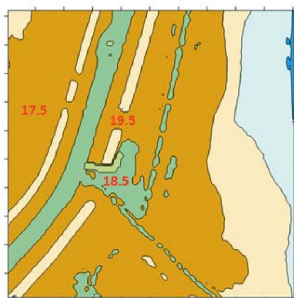

#### 5c. Upstream restoration overview

Embankment breached to allow flood water rapidly back into the Derwent after a flood

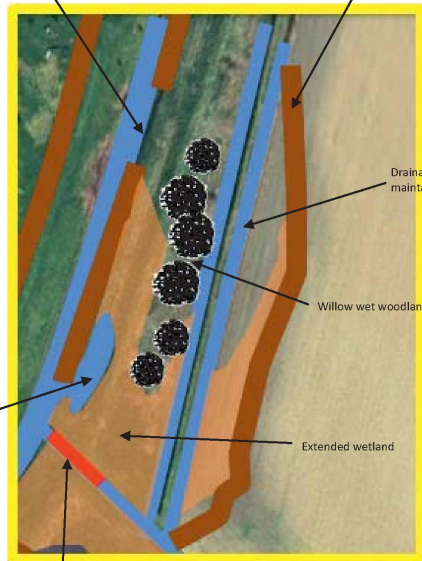

Connected backwater (piped to allow access)

Existing culvert to be retained

Note: The limits, including the height and depths of the Works, shown in the drawing, are not to be taken as limiting the obligations of the contractor under Contract

#### Notes

Further details are provided in the Method Statement and Safety in Design documents.

THIS COPY AND DATA ARE NOT TO BE USED FOR THE PURPOSES OF ANY OTHER PROJECT OR FOR ANY OTHER PURPOSES WITHOUT THE WRITTEN PERMISSION OF THE COPYRIGHT OWNER.

#### Safety Health and Environmental information

In addition to the hazards/risk normally associated with the types of work detailed on this drawing, note the following

##### Construction

1. Underground services are present (gas and sewer - refer to service plans) and the contractor should follow HSG47 (Avoiding danger from underground services); private or uncharted services must be anticipated.
2. Public access on north (right) bank will be maintained throughout works; low risk of unauthorised public access on south bank - use of temporary fencing or bankmen is recommended.
3. Risk of plant slipping or overturning into watercourse if working on wet or weak ground and when crossing the river; refer to EA Operational instruction 867 11 (Managing and working safely on machine mats).
4. Site personnel to be aware of Lyme Disease and Leptospirosis; causes and treatment.
5. Working in and adjacent to watercourse could release sediment and pollute river - adopt suitable controls such as heather bale dams and silt booms.
6. Protected species may be present - refer to surveys.
7. Non-native invasive species (such as Japanese Knotweed) may be present - refer to survey.

##### Maintenance/cleaning/operation

1. Riverbanks may become unstable following construction with potential to cause injury to public and livestock; banks should be inspected by a competent engineer following construction and working areas should be fenced off until vegetation is established.
2. Livestock could become trapped in wetland zone, therefore fencing should be maintained.

##### Decommissioning/demolition

Not applicable

Client: Environment Agency  
Project: Derwent Straightening

Title: Upstream restoration overview

AECOM House  
179 Moss Lane  
Atrincham  
WA15 8FH

**AECOM**  
Tel: +44 (0) 161 927 8200  
Fax: +44 (0) 161 927 8299  
www.aecom.com

Design: GH  
Check: KS

Drawing Number: 5

Drawn: GH  
App'd: OS

Version Number: 1

DATE VALID  
21/07/16

This document has been prepared by AECOM for the sole use of our Client (the "Client") and in accordance with generally accepted consultancy principles, the budget for fees and terms of reference agreed between AECOM and the client. Any information provided by third parties and referred to herein has not been checked or verified by AECOM, unless otherwise expressly stated in the document. No third party may rely upon the document without the prior and express written agreement of AECOM.

Note: The limits, including the height and depths of the Works, shown in the drawing, are not to be taken as limiting the obligations of the contractor under Contract

6a. Plan view of downstream floodplain features cross sections

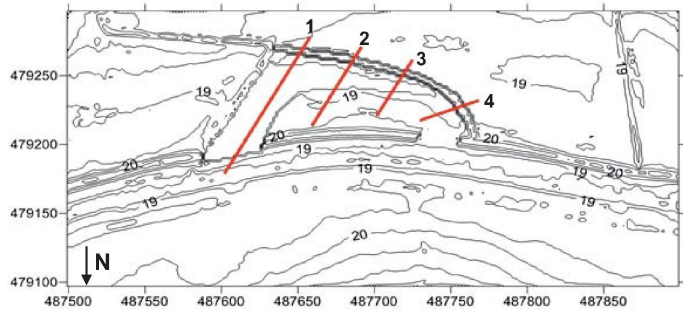

THIS COPY HAS BEEN MADE BY OR WITH THE AUTHORITY OF RELEVANT COPYRIGHT OWNERS PURSUANT TO SECTION 47 OF THE COPYRIGHT ACT 1988, AND PATENTS ACT 1988, UNLESS THAT ACT PROVIDES A RELEVANT EXCEPTION TO COPYRIGHT. THIS COPY MUST NOT BE COPIED WITHOUT THE WRITTEN PERMISSION OF THE COPYRIGHT OWNERS.

Notes

Further details are provided in the Method Statement and Safety in Design documents.

6b. Floodplain features cross section 1

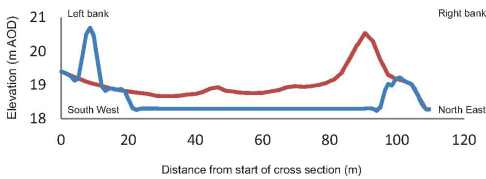

6d. Floodplain features cross section 3

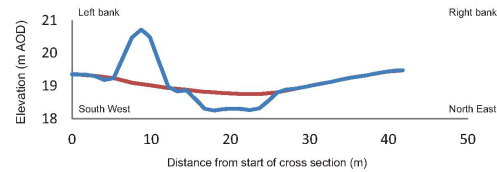

6c. Floodplain features cross section 2

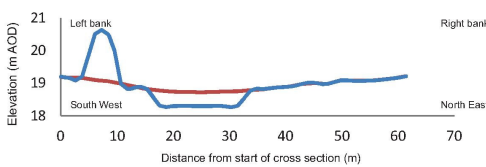

6e. Floodplain features cross section 4

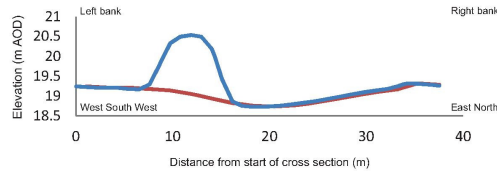

Safety Health and Environmental information

In addition to the hazards/risks normally associated with the types of work detailed on this drawing, note the following

Construction

1. Underground services are present (gas and sewer - refer to service plans) and the contractor should follow HSG47 (Avoiding danger from underground services); private or uncharted services must be anticipated.
2. Public access on north (right) bank will be maintained throughout works; low risk of unauthorised public access on south bank - use of temporary fencing or bankmen is recommended.
3. Risk of plant slipping or overturning into watercourse if working on wet or weak ground and when crossing the river: refer to EA Operational instruction 867-11 (Managing and working safely on machine mats).
4. Site personnel to be aware of Lyme Disease and Leptospirosis; causes and treatment.
5. Working in and adjacent to watercourse could release sediment and pollute river - adopt suitable controls such as heather baffle dams and silt booms.
6. Protected species may be present - refer to surveys.
7. Non-native invasive species (such as Japanese Knotweed) may be present - refer to survey.

Maintenance/cleaning/operation

1. Riverbanks may become unstable following construction with potential to cause injury to public and livestock; banks should be inspected by a competent engineer following construction and working areas should be fenced off until vegetation is established.
2. Livestock could become trapped in wetland zone, therefore fencing should be maintained.

Decommissioning/demolition

Not applicable

Client: Environment Agency  
Project: Derwent Straightening  
Title: Downstream floodplain features cross sections

AECOM House  
179 Moss Lane  
Altrincham  
WA15 8FH

**AECOM**  
Tel: +44 (0) 161 927 8200  
Fax: +44 (0) 161 927 8299  
www.aecom.com

Design: GH  
Check: KS  
Drawing Number: 6

Drawn: GH  
App'd: OS  
Version Number: 1

DATE VALID  
21/07/16

This document has been prepared by AECOM for the sole use of our Client (the "Client") and in accordance with generally accepted consultancy principles, the budget for fees and terms of reference agreed between AECOM and the client. Any information provided by third parties and referred to herein has not been checked or verified by AECOM, unless otherwise expressly stated in the document. No third party may rely upon the document without the prior and express written agreement of AECOM.

Note: The limits, including the height and depths of the Works, shown in the drawing, are not to be taken as limiting the obligations of the contractor under Contract

7a. Plan view of downstream floodplain features cross sections

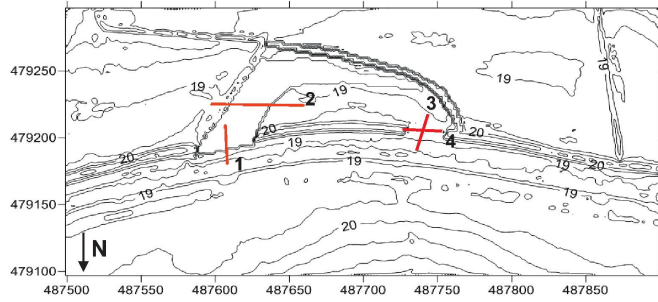

THIS COPY HAS BEEN MADE BY OR WITH THE AUTHORITY OF REVEALABLE  
PROPERTY COUNCIL PURSUANT TO SECTION 47 OF THE COPYRIGHT DESIGN  
AND PATENTS ACT 1988. UNLESS THAT ACT PROVIDES A RELEVANT  
EXCEPTION TO COPYRIGHT, THE COPY MUST NOT BE COPIED WITHOUT  
THE PRIOR PERMISSION OF THE COPYRIGHT OWNER.

Notes

Further details are provided in the Method Statement and Safety in Design documents.

7b. Floodplain features cross section 1

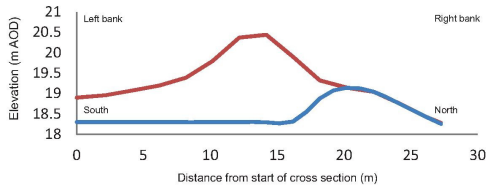

7d. Floodplain features cross section 3

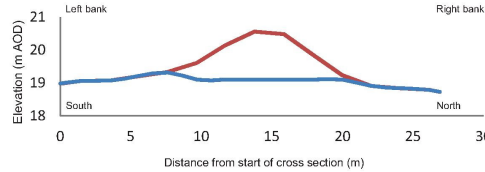

7c. Floodplain features cross section 2

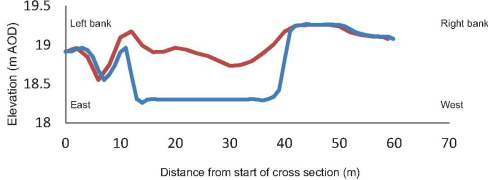

7e. Floodplain features cross section 4

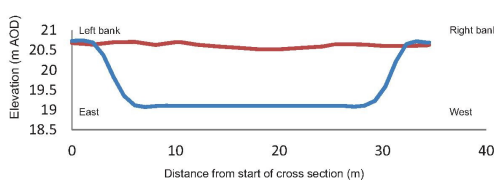

Safety Health and Environmental information

In addition to the hazards/risks normally associated with the types of work detailed on this drawing, note the following

Construction

1. Underground services are present (gas and sewer – refer to service plans) and the contractor should follow HSG47 (Avoiding danger from underground services); private or uncharted services must be anticipated.
2. Public access on north (right) bank will be maintained throughout works; low risk of unauthorised public access on south bank – use of temporary fencing or bankwork is recommended.
3. Risk of plant slipping or overturning into watercourse if working on wet or weak ground and when crossing the river; refer to EA Operational instruction 807 11 (Managing and working safely on machine mats).
4. Site personnel to be aware of Lyme Disease and Leptospirosis; causes and treatment.
5. Working in and adjacent to watercourse could release sediment and pollute river – adopt suitable controls such as heather bale dams and silt booms.
6. Protected species may be present – refer to surveys.
7. Non-native invasive species (such as Japanese Knotweed) may be present – refer to survey.

Maintenance/cleaning/operation

1. Riverbanks may become unstable following construction with potential to cause injury to public and livestock; banks should be inspected by a competent engineer following construction and working areas should be fenced off until vegetation is established.
2. Livestock could become trapped in wetland zone, therefore fencing should be maintained.

Decommissioning/demolition

Not applicable

Client: Environment Agency
Project: Derwent Straightening
Title: Downstream floodplain features cross sections (2)

AECOM House  
179 Moss Lane  
Altrincham  
WA15 8FH

**AECOM**  
Tel: +44 (0) 161 927 8200  
Fax: +44 (0) 161 927 8299  
www.aecom.com

Design: GH
Check: KS
Drawing Number: 7

Drawn: GH
App'd: OS
Version Number: 1
DATE VALID 21/07/16

#### 8a. Restoration plan overview

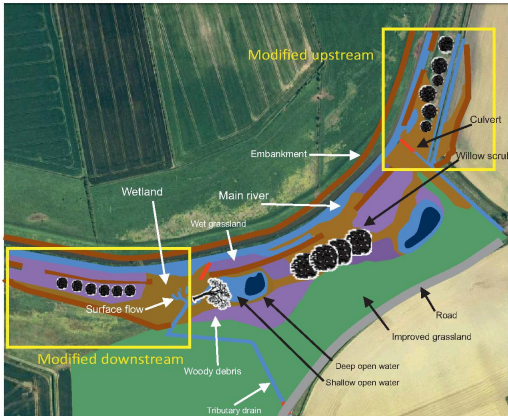

#### 8b. Downstream restoration overview

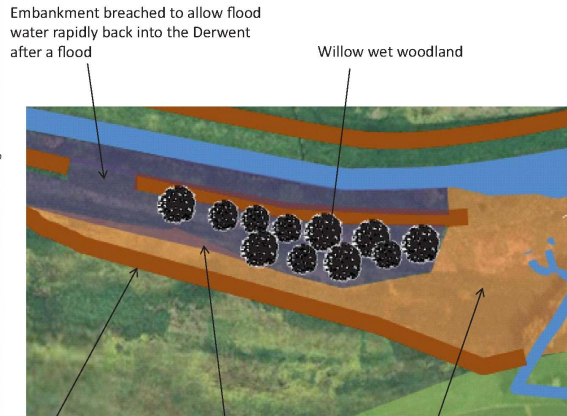

#### 8c. Topography changes for downstream restoration

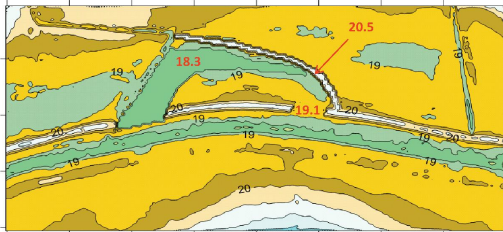

Note: This image has been rotated 180 degrees.

New embankment using arisings to limit flood extent  
Extended wet grassland(similar to present)  
Extended wetland

THIS COPY HAS BEEN MADE BY OR WITH THE AUTHORITY OF PLYMOUTH DISTRICT COUNCIL PURSUANT TO SECTION 84 OF THE COPYRIGHT ACT 1988 AND ANY RIGHTS IN IT ARE HEREBY RELEASED TO THE PUBLIC WITHOUT THE PRIOR PERMISSION OF THE COPYRIGHT OWNER.

#### Notes

Further details are provided in the Method Statement and Safety in Design documents.

#### Safety Health and Environmental information

In addition to the hazards/risk normally associated with the types of work detailed on this drawing, note the following

- Construction**
1. Underground services are present (gas and sewer - refer to service plans) and the contractor should follow HSG47 (Avoiding danger from underground services); private or uncharted services must be anticipated.
  2. Public access on north (right) bank will be maintained throughout works; low risk of unauthorised public access on south bank - use of temporary fencing or bankmen is recommended.
  3. Risk of plant slipping or overturning into watercourse if working on wet or weak ground and when crossing the river: refer to EA Operational instruction 867 11 (Managing and working safely on machine mats).
  4. Site personnel to be aware of Lyme Disease and Leptospirosis; causes and treatment.
  5. Working in and adjacent to watercourse could release sediment and pollute river - adopt suitable controls such as heather baffle dams and silt booms.
  6. Protected species may be present - refer to surveys.
  7. Non-native invasive species (such as Japanese Knotweed) may be present - refer to survey.

#### Maintenance/cleaning/operation

1. Riverbanks may become unstable following construction with potential to cause injury to public and livestock: banks should be inspected by a competent engineer following construction and working areas should be fenced off until vegetation is established.
2. Livestock could become trapped in wetland zone, therefore fencing should be maintained.

#### Decommissioning/demolition

Not applicable

Client: Environment Agency	<p>AECOM House 179 Moss Lane Altrincham WA15 8FH</p> <p><b>AECOM</b></p> <p>Tel: +44 (0) 161 927 8200 Fax: +44 (0) 161 927 8299 www.aecom.com</p>	Design: GH	Drawn: GH
Project: Derwent Straightening		Check: KS	App'd: OS
Title: Downstream restoration overview		Drawing Number: 8	Version Number: 1

DATE VALID  
21/07/16

This document has been prepared by AECOM for the sole use of our Client (the "Client") and in accordance with generally accepted consultancy principles, the budget for fees and terms of reference agreed between AECOM and the client. Any information provided by third parties and referred to herein has not been checked or verified by AECOM, unless otherwise expressly stated in the document. No third party may rely upon the document without the prior and express written agreement of AECOM.

#### 9a. Plan view of upstream floodplain features cross sections

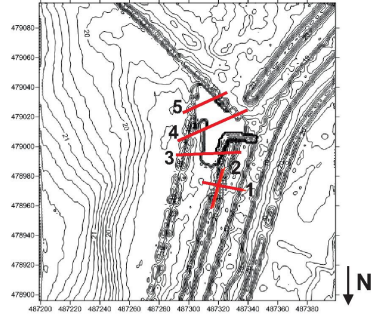

#### 9b. Floodplain features cross section 1

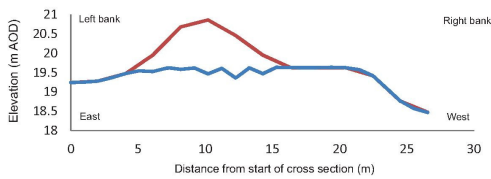

#### 9c. Floodplain features cross section 2

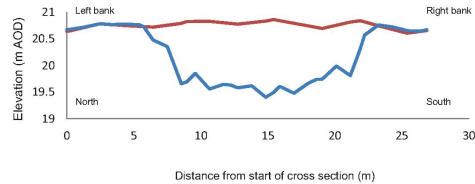

#### 9d. Floodplain features cross section 3

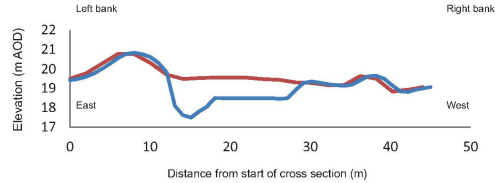

#### 9e. Floodplain features cross section 4

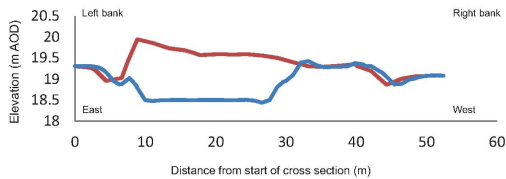

#### 9f. Floodplain features cross section 5

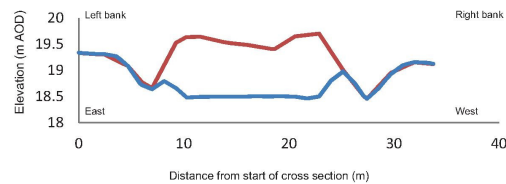

Note: The limits, including the height and depths of the Works, shown in the drawing, are not to be taken as limiting the obligations of the contractor under Contract

#### Notes

Further details are provided in the Method Statement and Safety in Design documents.

#### Safety Health and Environmental information

In addition to the hazards/risk normally associated with the types of work detailed on this drawing, note the following

- Construction
1. Underground services are present (gas and sewer – refer to service plans) and the contractor should follow HSG47 (Avoiding danger from underground services); private or uncharted services must be anticipated.
  2. Public access on north (right) bank will be maintained throughout works; low risk of unauthorised public access on south bank – use of temporary fencing or bankmen is recommended.
  3. Risk of plant slipping or overturning into watercourse if working on wet or weak ground and when crossing the river; refer to EA Operational instruction 897/11 (Managing and working safely on machine mats).
  4. Site personnel to be aware of Lyme Disease and Leptospirosis, causes and treatment.
  5. Working in and adjacent to watercourse could release sediment and pollute river – adopt suitable controls such as heather bale dams and silt booms.
  6. Protected species may be present – refer to surveys.
  7. Non-native invasive species (such as Japanese Knotweed) may be present – refer to survey.
- Maintenance/cleaning/operation
1. Riverbanks may become unstable following construction with potential to cause injury to public and livestock; banks should be inspected by a competent engineer following construction and working areas should be fenced off until vegetation is established.
  2. Livestock could become trapped in wetland zone, therefore fencing should be maintained.
- Decommissioning/demolition
- Not applicable.

Client: Environment Agency  
Project: Derwent Straightening

Title: Upstream floodplain features cross sections

AECOM House  
179 Moss Lane  
Altrincham  
WA15 8FH

**AECOM**  
Tel: +44 (0) 161 927 8200  
Fax: +44 (0) 161 927 8299  
www.aecom.com

Design: GH  
Check: KS

Drawing Number: 9

Drawn: GH  
App'd: OS

Version Number: 1

DATE VALID  
21/07/16

This document has been prepared by AECOM for the sole use of our Client (the "Client") and in accordance with generally accepted consultancy principles, the budget for fees and terms of reference agreed between AECOM and the client. Any information provided by third parties and referred to herein has not been checked or verified by AECOM, unless otherwise expressly stated in the document. No third party may rely upon the document without the prior and express written agreement of AECOM.

Note: The limits, including the height and depths of the Works, shown in the drawing, are not to be taken as limiting the obligations of the contractor under Contract

Notes

Further details are provided in the Method Statement and Safety in Design documents

THIS DOCUMENT IS THE PROPERTY OF AECOM. IT IS TO BE USED ONLY FOR THE PROJECT AND SITE SPECIFICALLY IDENTIFIED IN THE DOCUMENT. IT IS NOT TO BE REPRODUCED, COPIED, OR TRANSMITTED IN ANY FORM OR BY ANY MEANS, ELECTRONIC OR MECHANICAL, INCLUDING PHOTOCOPYING, RECORDING, OR BY ANY INFORMATION STORAGE AND RETRIEVAL SYSTEM, WITHOUT THE PRIOR WRITTEN PERMISSION OF AECOM.

10a. Plan view of upstream floodplain features cross sections

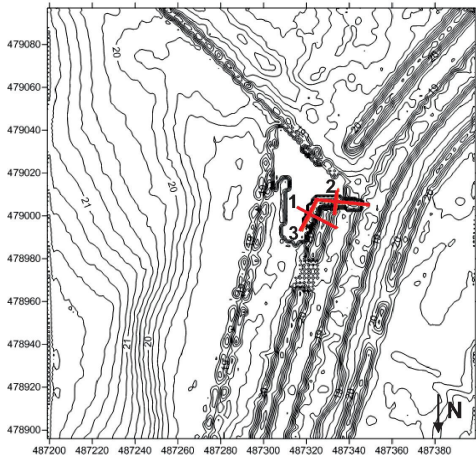

10b. Floodplain features cross section 1

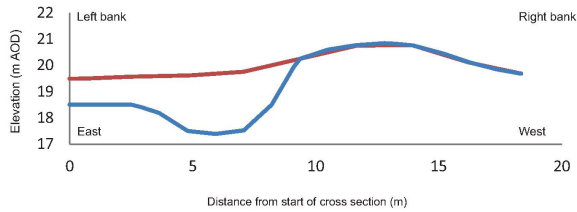

10b. Floodplain features cross section 2

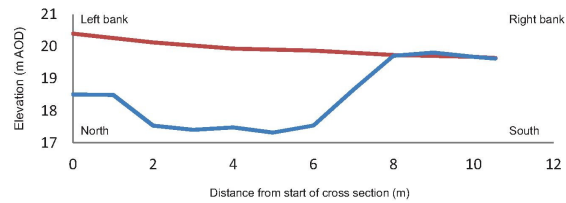

10c. Floodplain features cross section 3

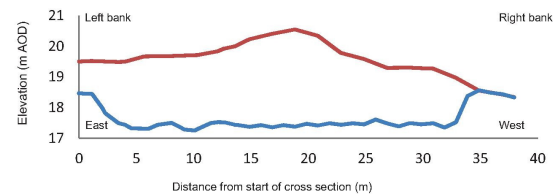

Safety Health and Environmental information

In addition to the hazards/risk normally associated with the types of work detailed on this drawing, note the following

- Construction
1. Underground services are present (gas and sewer – refer to service plans) and the contractor should follow HSG47 (Avoiding danger from underground services); private or uncharted services must be anticipated.
  2. Public access on north (right) bank will be maintained throughout works; low risk of unauthorised public access on south bank – use of temporary fencing or bankmen is recommended.
  3. Risk of plant slipping or overturning into watercourse if working on wet or weak ground and when crossing the river; refer to EA Operational Instruction 897.11 (Managing and working safely on machine mats).
  4. Site personnel to be aware of Lyme Disease and Leptospirosis, causes and treatment.
  5. Working in and adjacent to watercourse could release sediment and pollute river – adopt suitable controls such as heather bale dams and silt booms.
  6. Protected species may be present – refer to surveys.
  7. Non-native invasive species (such as Japanese Knotweed) may be present – refer to survey.
- Maintenance/cleaning/operation
1. Riverbanks may become unstable following construction with potential to cause injury to public and livestock; banks should be inspected by a competent engineer following construction and working areas should be fenced off until vegetation is established.
  2. Livestock could become trapped in wetland zone, therefore fencing should be maintained.
- Decommissioning/demolition
- Not applicable.

Client: Environment Agency  
Project: Derwent Straightening

Title: Upstream floodplain features cross sections (2)

AECOM House  
179 Moss Lane  
Altrincham  
WA15 8FH

**AECOM**  
Tel: +44 (0) 161 927 8200  
Fax: +44 (0) 161 927 8299  
www.aecom.com

Design: GH  
Check: KS

Drawing Number: 10

Drawn: GH  
App'd: OS

Version Number: 1

DATE VALID  
21/07/16